

## FLOWCHART 1: PATHWAYS FOR ATTENDANCE ISSUES – DAYS 1-10

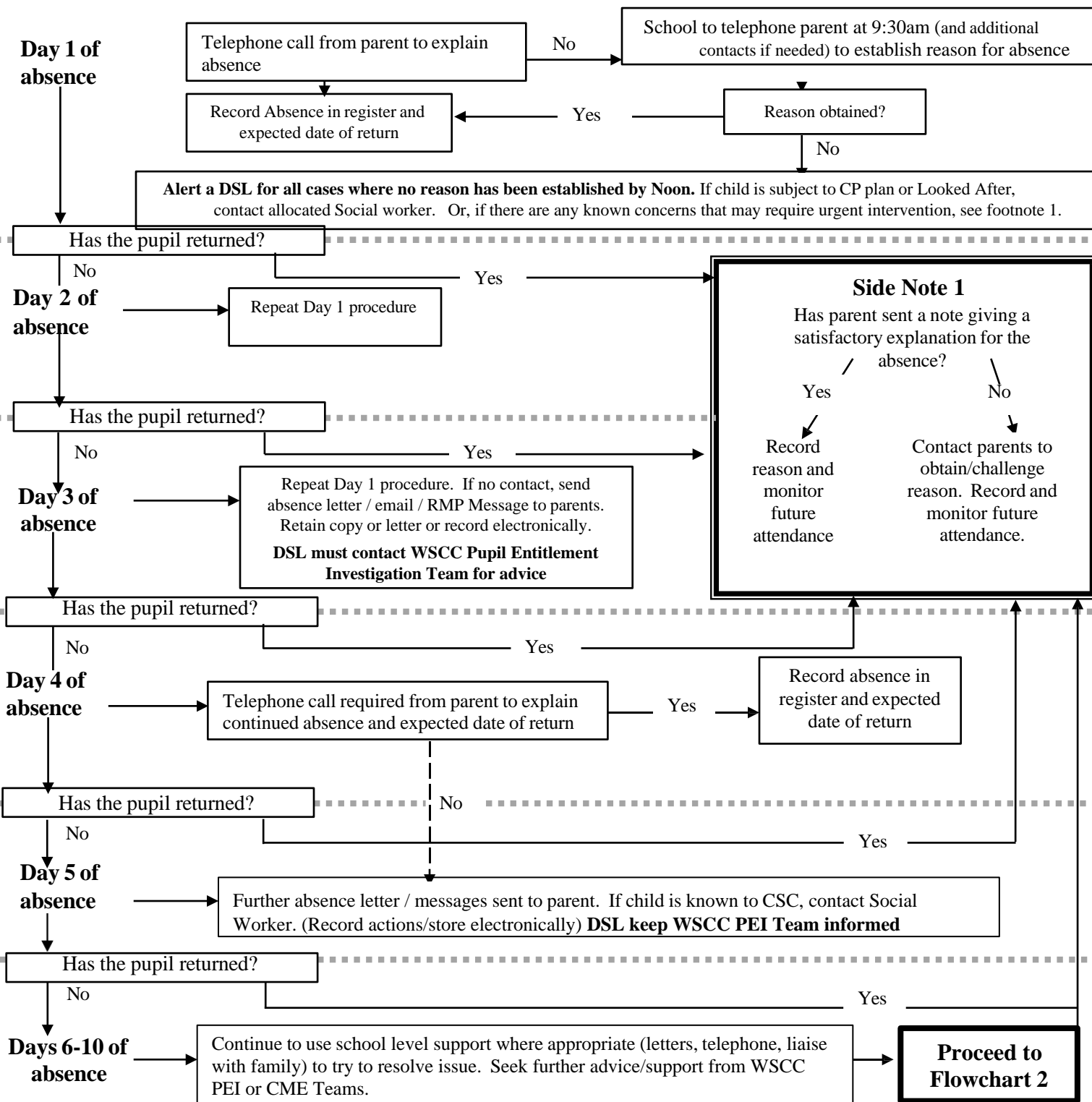

**If at any point there are concerns about the safety or welfare of the pupil, follow safeguarding procedures immediately. IN CASES WHERE THERE ARE MAJOR CONCERNS IT MAY BE NECESSARY TO INFORM THE POLICE.**

**<sup>1</sup>In some instances, urgent notification to the local authority may be appropriate if contact with parents/carers is problematic e.g.**

- **Children Looked After – schools should notify the CLA Service Manager**
- **Children subject to a Child Protection plan – schools should notify the named social worker**
- **Children in situations of known domestic violence – schools should consider whether safeguarding/child protection procedures should be followed.**
- **Advice can be sought from WSCC Pupil Entitlement Investigation Team at any time if this is required.**

## FLOWCHART 2: PATHWAYS FOR ATTENDANCE ISSUES

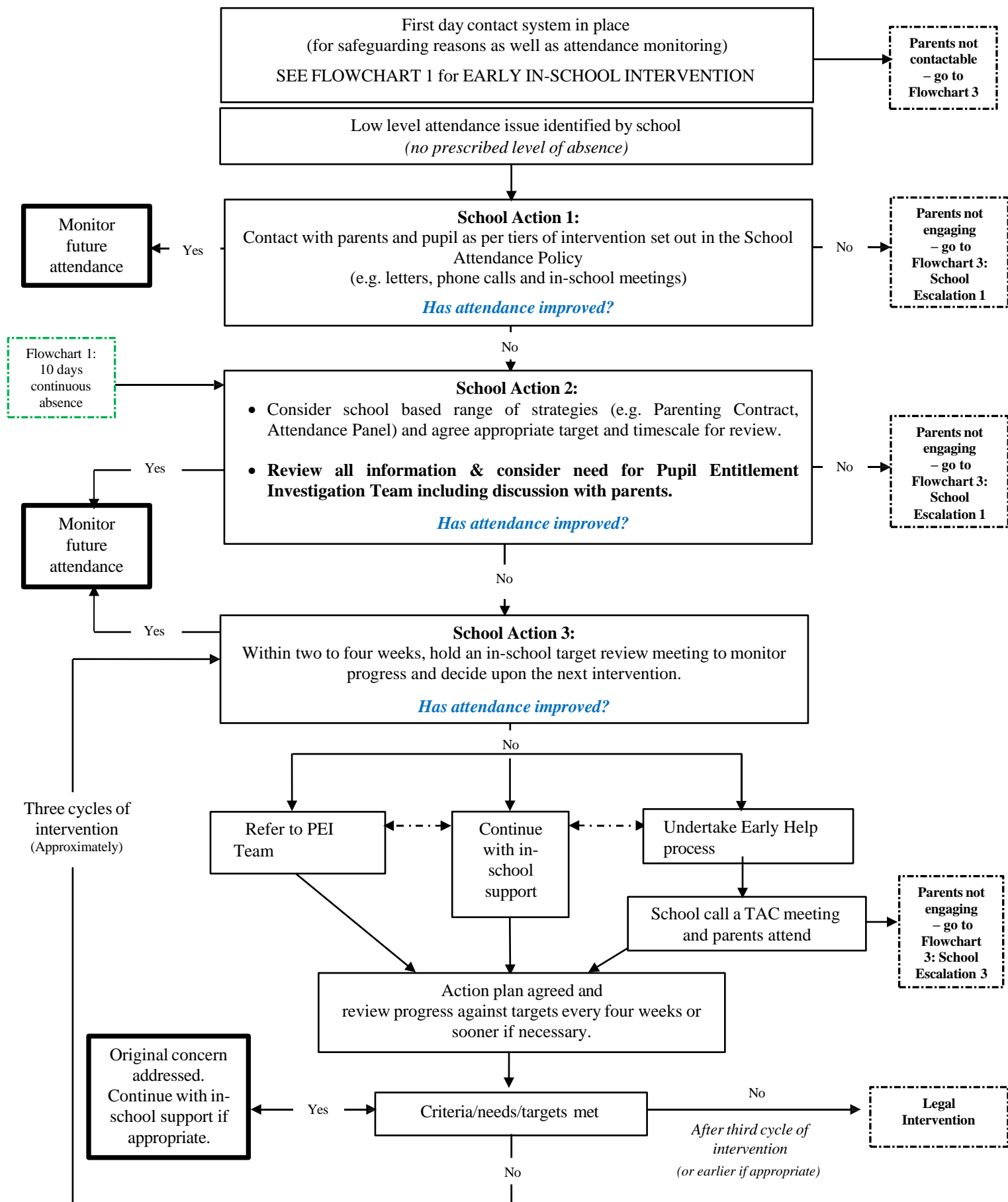

### **FLOWCHART 3: PATHWAYS FOR ATTENDANCE ISSUES HARD TO ENGAGE PARENTS**

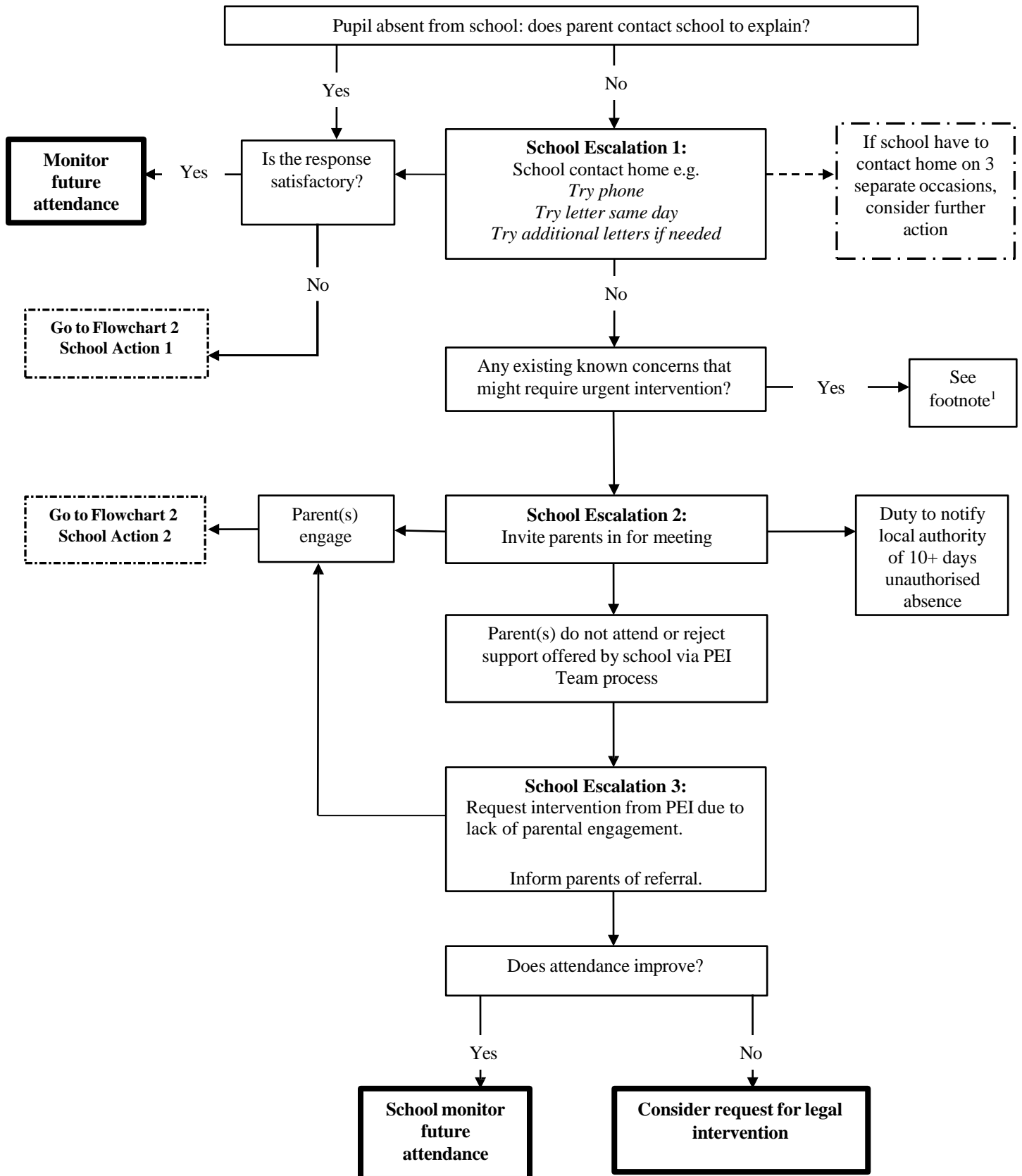

<sup>1</sup>In some instances, more urgent notification to the local authority may be appropriate if contact with parents/carers is problematic e.g.

- Children Looked After – schools should notify the CLA Service Manager
- Children subject to a Child Protection plan – schools should notify the named social worker
- Children in situations of known domestic violence – schools should consider whether safeguarding/child protection procedures should be followed.